

North Carolina National Guard Ft. Bragg Lawn Care Region

- RTSM Site #1
- RTSM Site #2
- MATES
- TUAS
- B 2/130th / SOD
- Southern Pines
- Sanford

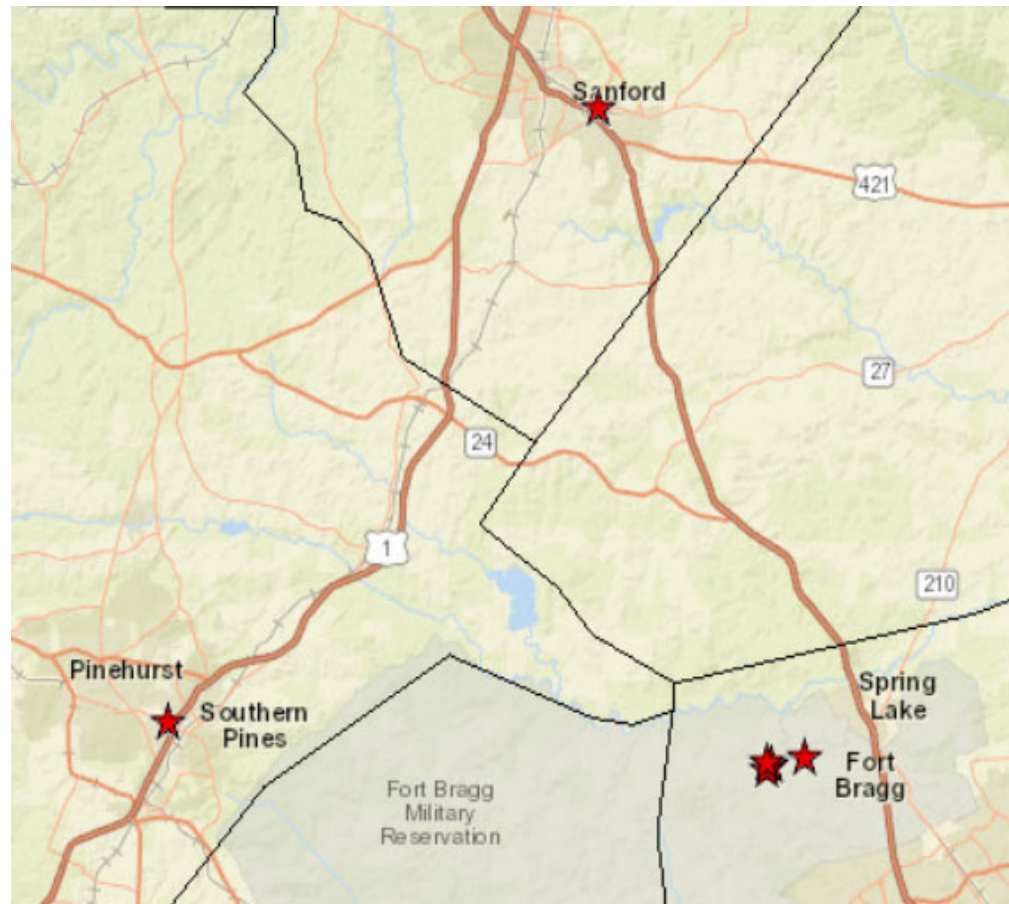

RTSM Sites 1&2 Combined

Address Building A-6005 Gruber Rd. Ft. Bragg NC. 28310

Phone Facility Manager CW3 Horne, William 910-396-1880 EXT 11041
Alt Facility Mgr. MSG Burgess, Patrick 910-396-1880 EXT 11042



RTSM Site 1

Address 4814 W. Deglopper St. Building A-5016, Ft. Bragg, NC 28310

Phone Facility Manager CW3 Horne, William 910-396-1880 **EXT** 11041
Alt Facility Mgr. MSG Burgess, Patrick 910-396-1880 **EXT** 11042

Total Area: 4.73 ac
Lawn Area: 1.37 ac



RTSM Site 2

Address Building A-6005 Gruber Rd. Ft. Bragg NC. 28310

Phone Facility Manager CW3 Horne, William 910-396-1880 **EXT** 11041
Alt Facility Mgr. MSG Burgess, Patrick 910-396-1880 **EXT** 11042

Total Area: 2.42 ac
Lawn Area: 0.57 ac



MATES

Address 4505 Gruber Rd, Fort Bragg, NC 28310

Phone Facility Manager CPT Blair, Christopher 984-664-6000 EXT 12622
Alt Facility Mgr. CW4 Ramsey, Jeffery 984-664-6000 EXT 11002

Total Area: 52.88 ac
Lawn Area: 7.95 ac



TUAS

Address 3854 Pratt St. Building 3-5039, Ft. Bragg, NC 28310

Phone Facility Manager SFC Charles Britt 984-661-0539 **EXT** 10539
Alt Facility Mgr. SGT Joseph Heath 984-661-3564 **EXT** 13564

Total Area: 6.63 ac
Lawn Area: 1.97 ac



B 2/130th AVN / SOD

Address 1559 Chinook Dr, Ft. Bragg, NC 28310

Phone Facility Manager CW2 Hooker, Kasey 910-396-6150 **EXT** 10963
Alt Facility Mgr. MSG Lowery, Jamie 984-661-0961 **EXT** 10961

Total Area: 3.04 ac
Lawn Area: 1.31 ac



Southern Pines (CO C/1-252 CAB)

Address 500 Morganton Rd, Southern Pines, NC 28387

Phone Facility Manager SGT Ward 984-661-2021 EXT 12623
Alt Facility Mgr. SSG Butler 984-664-6000 EXT 12861

Total Area: 4.78 ac
Lawn Area: 1.0 ac

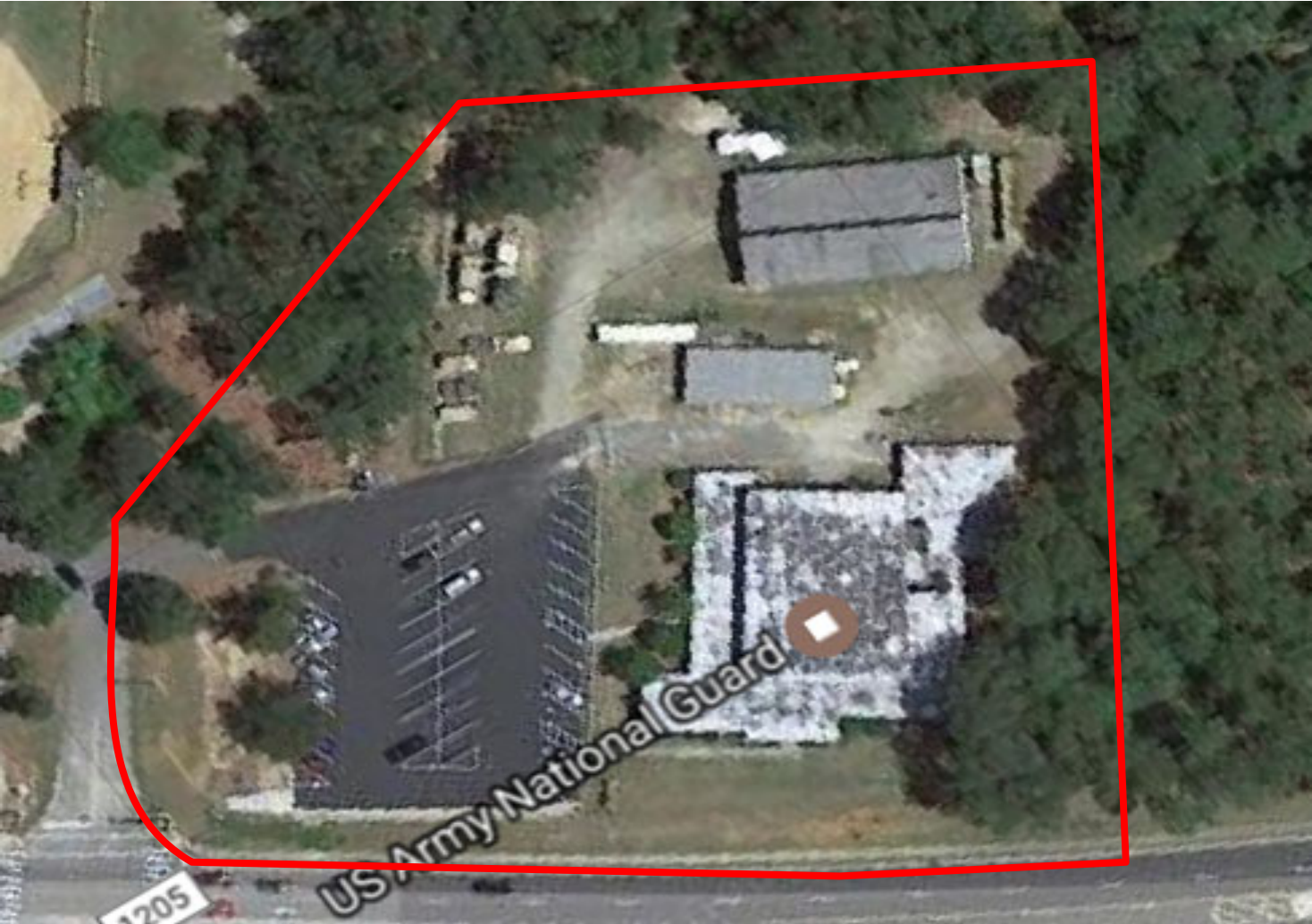

Sanford (CO D/1-252 CAB)

Address 2214 Nash St, Sanford, NC 27331

Phone Facility Manager SSG Maske 984-664-6000 EXT 12622
Alt Facility Mgr. SGT Ward 984-664-6000 EXT 12623

Total Area: 5.17 ac
Lawn Area: 2.51 ac

